



# Fly, Swim, Or Walk?

Draw  under the dinosaurs that can fly,  under the ones that can swim, and  under the ones that can walk.



Light blue rounded rectangular box for marking.

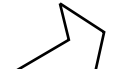
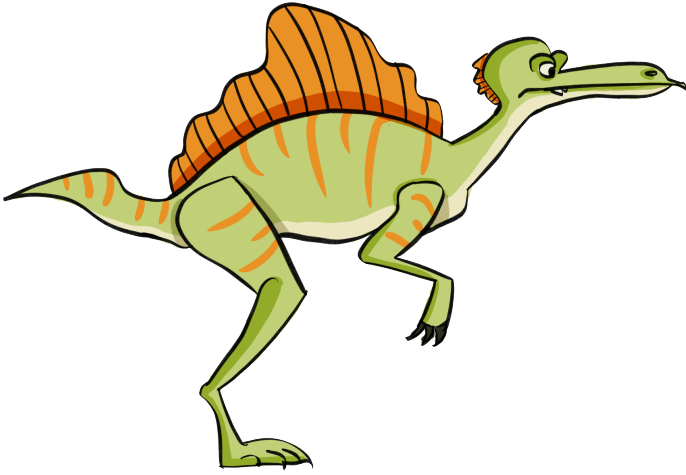
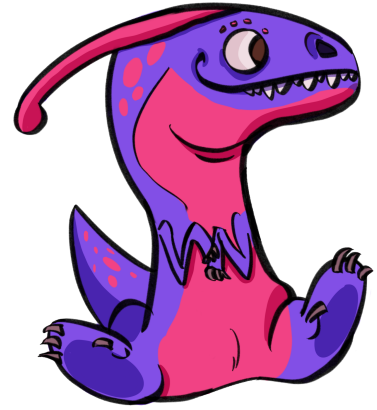

Light blue rounded rectangular box for marking.

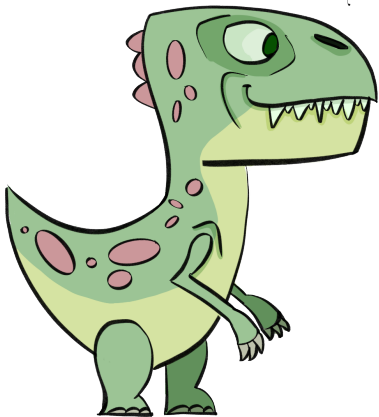

Light blue rounded rectangular box for marking.

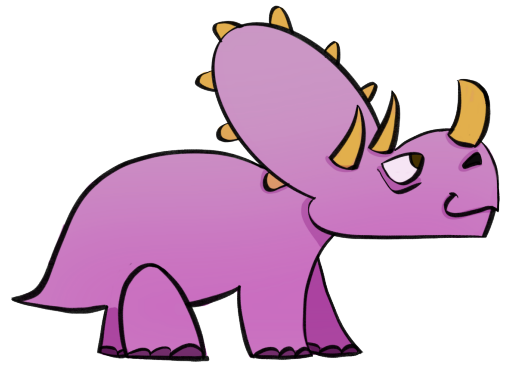

Light blue rounded rectangular box for marking.

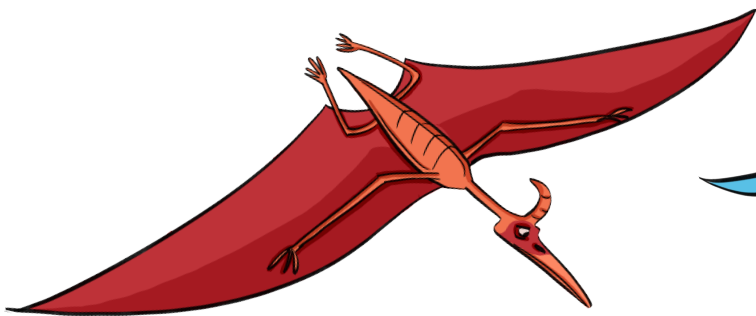

Light blue rounded rectangular box for marking.

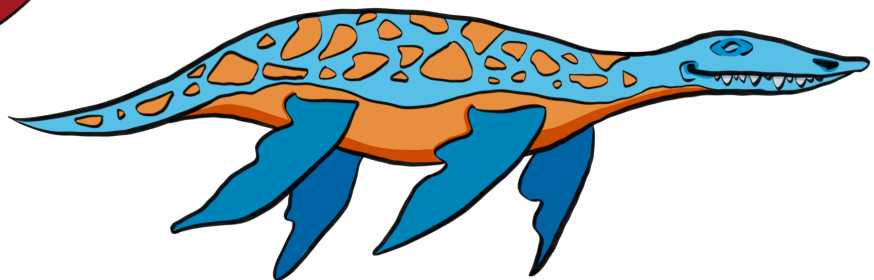

Light blue rounded rectangular box for marking.